

Ding Dong AvonGaine

12 hours, 10:00 am to 10:00 pm
24 October, 2015



WARA
wa.rogaine.asn.au

SETTERS & VETTERS

Ian Spencer
Rob & Lois West
Chrissie Harwood
Katie Vedel
Russel Montgomery

SPECIAL THANKS TO

Department of Parks and Wildlife, Mundaring,
for land access permission, and assistance
with event planning from Avon Valley NP
Ranger, Paul Udinga.

Emergency Phone Numbers:

Satellite +881 622 449700
Warren Smith 0407 773 697

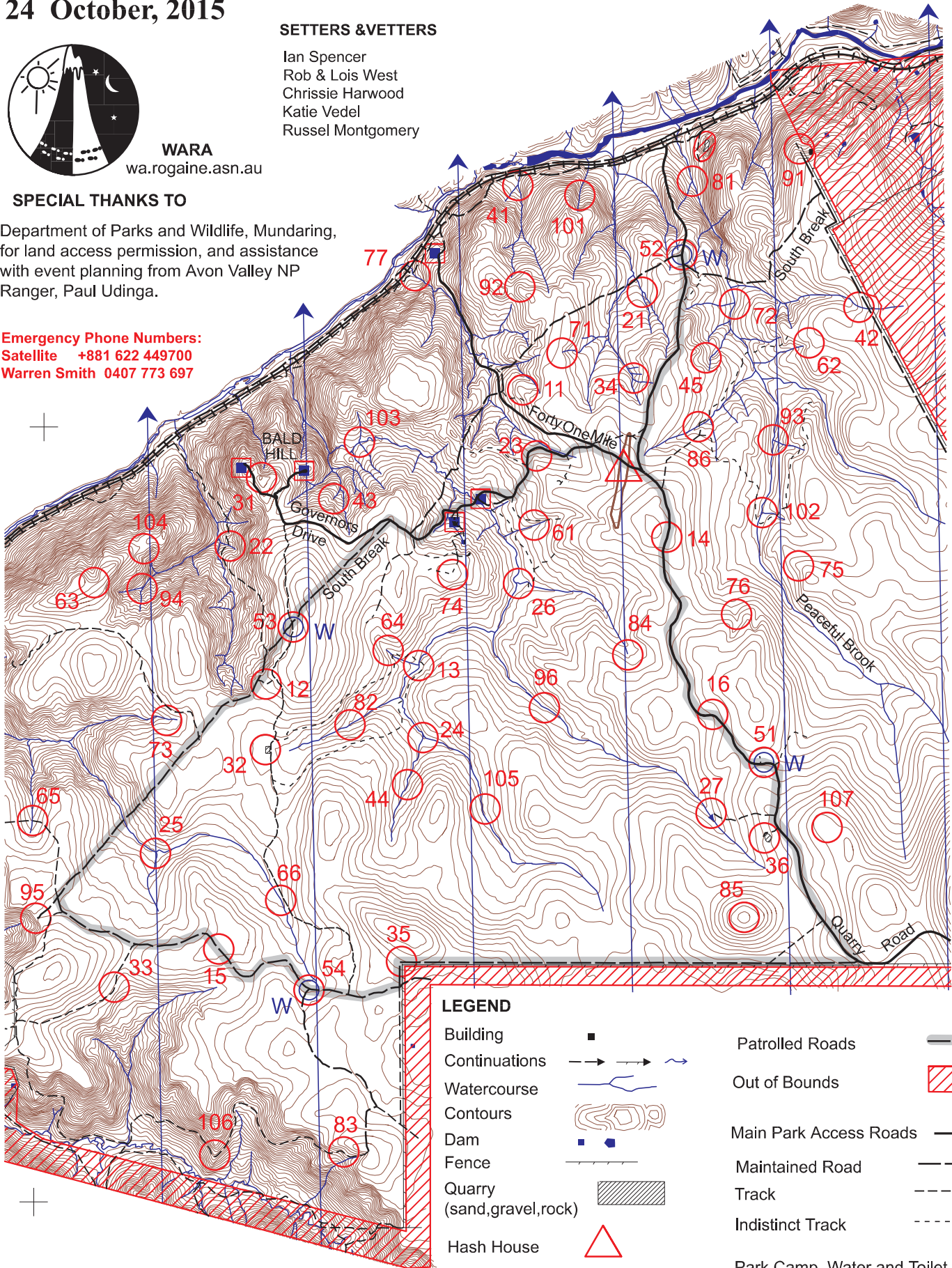

LEGEND

- | | | | |
|-----------------------------|-----------|------------------------------|-----------|
| Building | ■ | Patrolled Roads | — — — — — |
| Continuations | → → → | Out of Bounds | ▨ |
| Watercourse | — — — — — | Main Park Access Roads | — — — — — |
| Contours | ⊖ ⊖ ⊖ | Maintained Road | — — — — — |
| Dam | ■ | Track | - - - - - |
| Fence | — — — — — | Indistinct Track | - - - - - |
| Quarry (sand, gravel, rock) | ▨ | Park Camp. Water and Toilet. | ■ |
| Hash House | △ | | |
| Magnetic North Line | ↑ | | |
| Control | ○ 72 | | |
| Water Drop | ○ W | | |

SCALE 1:50,000
5 metre contour interval



This map was produced using OCAD. Data supplied by DOLA and used under copy licence 393/93. Possession of this map does not give right of entry to this area.